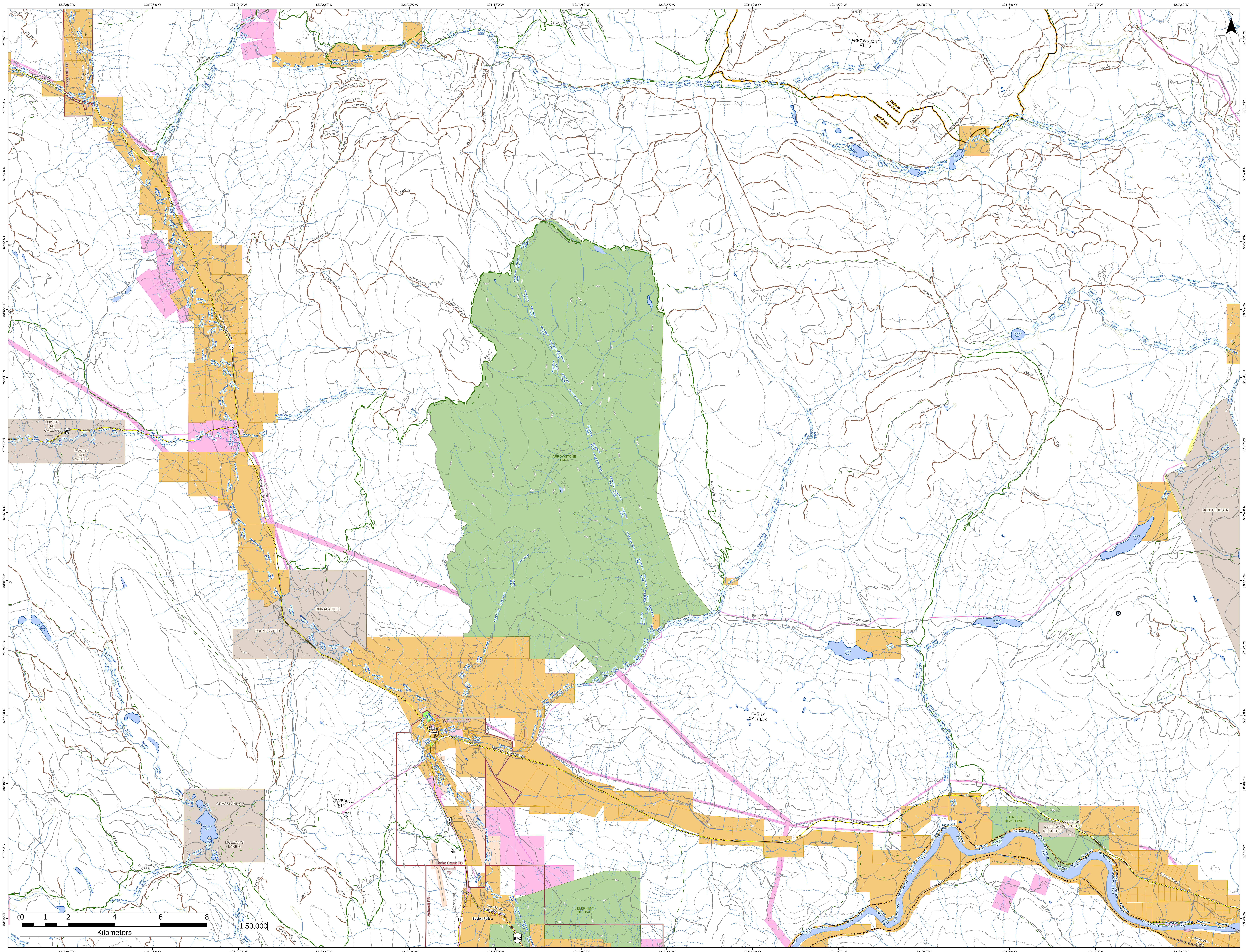

121°28'0"W
121°26'0"W
121°24'0"W
121°22'0"W
121°20'0"W
121°18'0"W
121°16'0"W
121°14'0"W
121°12'0"W
121°10'0"W
121°8'0"W
121°6'0"W
121°4'0"W
121°2'0"W
50°59'0"N
50°58'0"N
50°57'0"N
50°56'0"N
50°55'0"N
50°54'0"N
50°53'0"N
50°52'0"N
50°51'0"N
50°50'0"N
50°49'0"N
50°48'0"N
50°47'0"N
50°46'0"N
N
ARROWSTONE HILLS
ARROWSTONE PARK
Cariboo Fire Centre
Kamloops Fire Centre
Loon Lake FD
Loon Lake Road
Scottie Creek Road
Rte 97 Nb Cariboo Highway
Hills Frontage Road
Bonaparte River
Scottie Creek
Maiden Creek
Barricade Creek
Brousseau Lake
Clemes Lake
Clemes Creek
Silverspring Creek
Charette Creek
Pioneer Creek
Hat Creek
Arrowstone Creek
Lopez Creek
Cache Creek
Battle Creek
Tsotin Creek
Cornwall Creek
MacLaren Creek
Gallagher Lakes
McLean Lake
Tsotin Lake
Stinking Lake
Cultus Lake
LOWER HAT CREEK 2
BONAPARTE 3
GRASSLANDS 7
MCLEAN'S LAKE 3
SKEETCHESTN
MAUVAIS ROCHER 5
JUNIPER BEACH PARK
ELEPHANT HILL PARK
CORNWALL CREEK
CAMPBELL HILL
CACHE CK HILLS
INDIAN HILLS
ARROWSTONE
BATTLE CREEK
Back Valley Road
Deadman-cache Creek Road
Cache Creek
Cache Creek FD
Ashcroft FD
Airport Road
Boston Flats
Rte 1 Eb - Transcanada
Rte 97c Wb - Highland Valley
Ashcroft Road
Walhachin Road
Thompson River
SECTION A
SECTION B
SECTION C
SECTION D
AMENDMENT 3
97
99
1
97C
0 1 2 4 6 8
Kilometers
1:50,000